

Linked Crystal Components

Linked Crystal Components are made of loose crystals linked together, either with thread or metal. Divided into three sub-categories: Bandings, Crystal Mesh and Cupchains, they are suitable for use in a wide range of segments, from textiles to accessories.



Crystal Mesh

Crystal Mesh is a flexible metal mesh carrier with integrated loose crystals. The product is available in a wide range of colors and casings, either as a Hotfix version, which can be applied using heat, or as a No Hotfix version, which can be hand or machine sewn. Crystal Mesh has an extremely smooth and graceful look and feel making it ideal for usage in apparel, accessories, footwear and jewelry.

Choose from single standard colors, standard motifs, or customize designs by incorporating up to nine colors, depending on the mesh type chosen. Crystal Mesh can be ordered in sheets or in rows.

First launched in 1993, Swarovski now presents a distinctive range of six Crystal Mesh variations, providing unparalleled design flexibility to accommodate a wide array of specific creative requirements.

Crystal Mesh Standard

ARTICLE EXPLANATION - SHEETS

40 000

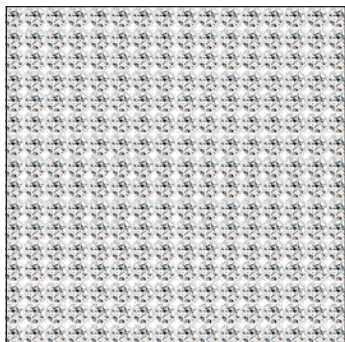

SH	100
S	~500x200
E	1088 PP 21
M	1 SH 100%

Crystal Mesh

40 000	SH	S	E	M	100%
Article number	Sheet	Sheet size in mm	Elements Crystals and stone size used	Minimum order quantity in sheets (SH)	% of actual size

ORDERING EXAMPLE & PRODUCT VARIETY EXPLANATION

40 000	100	082	001	NOHF
Article number	Sheet	Color of casing	Color of crystals	Hotfix Technology
	100 Standard sheet (~500x200 mm)	012 Black ¹ 081 Gold ² 082 Silver ² 088 Stainless Steel	Please see the respective product matrix for all available reference codes.	NOHF Without Hotfix glue / With Hotfix glue

¹ Base material for 012 Black-colored casing: aluminum

² Base material for 081 Gold and 082 Silver-colored casing: brass

ARTICLE EXPLANATION - ROWS

40 001

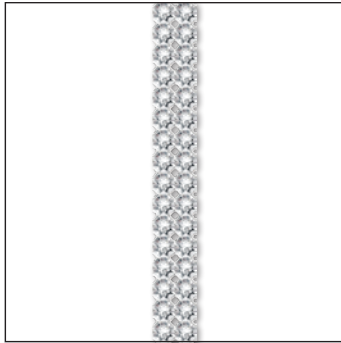
**R** 002-033**E** 1088 PP 21**M** 10 M **100%**

40 001	R	E	M	100%
Article number	Number of rows This article is available from 2 to 33 rows.	Elements Crystal and stone size used	Minimum order quantity in meters (M)	% of actual size

11

ORDERING EXAMPLE & PRODUCT VARIETY EXPLANATION

40 001	002	082	001	HF
Article number	3-digit code for number of rows	Color of casing 012 Black ¹ 081 Gold ² 082 Silver ² 088 Stainless Steel	Color of crystals Please see the respective product matrix for all available reference codes.	Hotfix Technology NOHF Without Hotfix glue / With Hotfix glue

¹ Base material for 012 Black-colored casing: aluminum² Base material for 081 Gold and 082 Silver-colored casing: brass

40 000

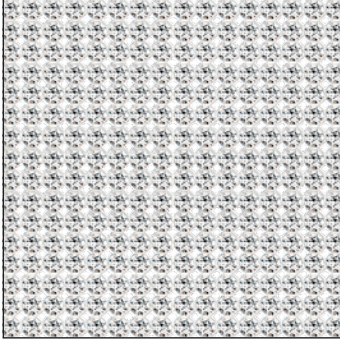

SH	100
S	~500x200
E	1088 PP 21
M	1 SH 100%

40 001

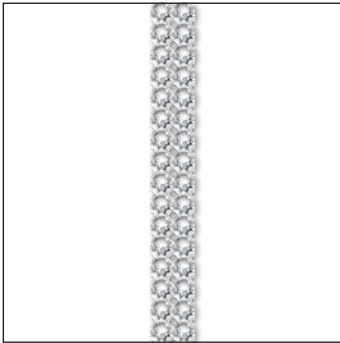

R	002-033
E	1088 PP 21
M	10 M 100%



Crystal

Crystal F (001)

Colors

Plain Colors

Amethyst F (204)

Aquamarine F (202)

Black Diamond F (215)

Chrysolite F (238)

Citrus Green F (337)

Denim Blue F (266)

Emerald F (205)

Golden Topaz F (1003)

Greige F (284)

Iris F (219)

Jet (280)

Light Amber F (1002)

Light Amethyst F (212)

Light Colorado Topaz F (246)

Light Rose F (223)

Light Sapphire F (211)

Light Siam F (227)

Light Topaz F (226)

Light Turquoise F (263)

Montana F (207)

Peridot F (214)

Rose F (209)

Rose Peach F (262)

Sapphire F (206)

Scarlet F (276)

Siam F (208)

Silk F (391)

Smoked Amber F (1001)

Tanzanite F (539)

Vintage Rose F (319)

Violet F (371)

40 000
40 001

Size
PP 21

Opal Colors

- White Opal F (234)

Crystal Effects

Transparent Effects

- Crystal AB F (001 AB)
- Crystal Golden Shadow F (001 GSHA)
- Crystal Moonlight F (001 MOL)
- Crystal Silver Night F (001 SINI)
- Crystal Silver Shade F (001 SSHA)

Color Effects

Metallic Effects

- Jet Hematite F (280 HEM)

AVAILABLE CASING COLORS

Crystal Mesh Standard is available with black, gold and silver-colored casings, as well as Stainless Steel casing.



012 Black



081 Gold



082 Silver



088 Stainless Steel

Crystal Fine Mesh

ARTICLE EXPLANATION - SHEETS

40 600

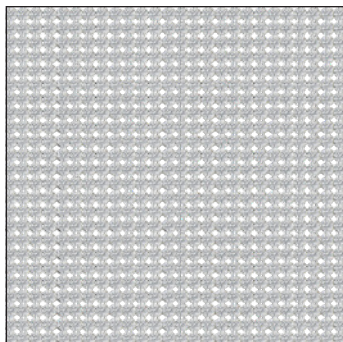

SH	100
S	~500x200
E	1028 PP 9
M	1 SH 100%

Crystal Fine Mesh

40 600	SH	S	E	M	100%
Article number	Sheet	Sheet size in mm	Elements Crystals and stone size used	Minimum order quantity in sheets (SH)	% of actual size

ORDERING EXAMPLE & PRODUCT VARIETY EXPLANATION

40 600	100	082	001	NOHF
Article number	100 Standard Sheet (500x200 mm)	Color of casing 081 Gold ¹ 082 Silver ¹	Color of crystals Please see the respective product matrix for all available reference codes.	Hotfix Technology NOHF Without Hotfix glue / With Hotfix glue

¹ Base material for 081 Gold and 082 Silver-colored casing: brass

ARTICLE EXPLANATION - ROWS

40 601

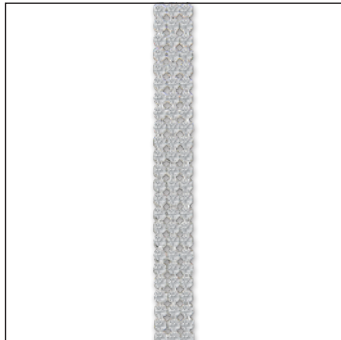

R	003-033	
E	1028 PP 9	
M	10 M	100%

40 601	R	E	M	100%
Article number	Number of rows	Elements Crystals and stone size used	Minimum order quantity in meters (M)	% of actual size

11

ORDERING EXAMPLE & PRODUCT VARIETY EXPLANATION

40 601	003	082	001	HF
Article number	3-digit code for number of rows	Color of casing 081 Gold ¹ 082 Silver ¹	Color of crystals Please see the respective product matrix for all available reference codes.	Hotfix Technology NOHF Without Hotfix glue / With Hotfix glue

¹ Base material for 081 Gold and 082 Silver-colored casing: brass

40 600

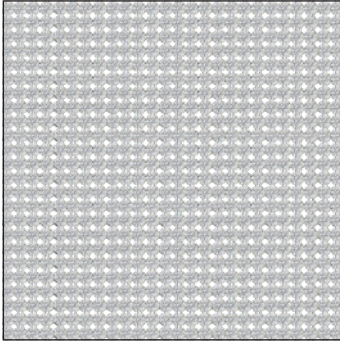

R 003-033
E 1028¹ PP 9
M 10 M **100%**

40 601

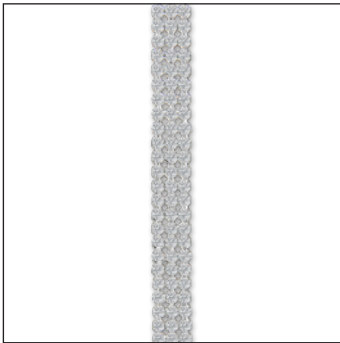

R 003-033
E 1028¹ PP 9
M 10 M **100%**

Crystal Fine Mesh

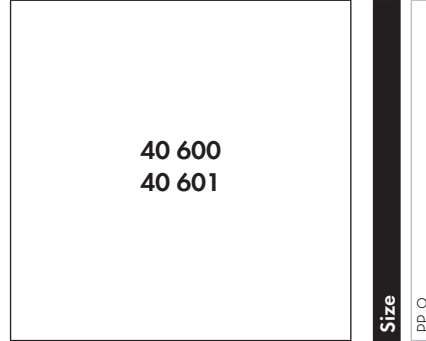

Crystal

Crystal F (001)

Colors

Plain Colors

Amethyst F (204)

Aquamarine F (202)

Black Diamond F (215)

Chrysolite F (238)

Denim Blue F (266)

Emerald F (205)

Golden Topaz F (1003)

Greige F (284)

Iris F (219)

Jet (280)

Light Amber F (1002)

Light Amethyst F (212)

Light Colorado Topaz F (246)

Light Rose F (223)

Light Sapphire F (211)

Light Siam F (227)

Light Topaz F (226)

Light Turquoise F (263)

Montana F (207)

Peridot F (214)

Rose F (209)

Rose Peach F (262)

Sapphire F (206)

Scarlet F (276)

Siam F (208)

Silk F (391)

¹ A different sorting of the 1028 based on tolerances is needed for the production of Fine Mesh. Leadtimes and MOQ will therefore depend on the availability of the sorted item.

40 600
40 601

Size

PP 9

- Smoked Amber F (1001)
- Tanzanite F (539)
- Vintage Rose F (319)
- Violet F (371)
- Opal Colors
- White Opal F (234)
- Crystal Effects
- Transparent Effects
- Crystal AB F (001 AB)
- Crystal Golden Shadow F (001 GSHA)
- Crystal Moonlight F (001 MOL)
- Crystal Silver Night F (001 SINI)
- Crystal Silver Shade F (001 SSHA)
- Color Effects
- Metallic Effects
- Jet Hematite F (280 HEM)

AVAILABLE CASING COLORS

Crystal Fine Mesh is available with gold and silver-colored casing.



081 Gold

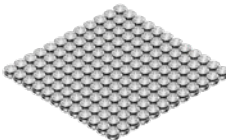

082 Silver

Crystal Mesh Motifs

ARTICLE EXPLANATION - SHEETS

55 0707



C	082-280/214/209/206/539/ 211/205/227/204
E	PP9/PP9/PP9/PP9/PP9/PP9/PP9/ PP9/PP9
S	~ 150x113
M	3 PCS 28%

Crystal Mesh Motifs

55 0707	C	E	S	M	38%
Article number generated by SC Office	Color assortment	Elements For details, please refer to the sizes overview at the end of the Collection.	Motif size in mm	Minimum order quantity in pieces (PCS)	% of actual size

ORDERING EXAMPLE & PRODUCT VARIETY EXPLANATION

55 0707	012	276	205	206	HF
Article number generated by SC Office	Color of casing 012 Black ¹ 081 Gold ² 082 Silver ²	Crystal color corresponding to element 1; color of the most frequently used element in the motif. Please see the respective product matrix for all available reference codes.	Crystal color corresponding to element 2; color of the second most frequently used element in the motif.	Crystal color corresponding to element 3; color of the third most frequently used element in the motif.	Hotfix Technology NOHF Without Hotfix glue / With Hotfix glue

¹ Base material for 012 Black-colored casing: aluminum

² Base material for 081 Gold and 082 Silver-colored casing: brass
Casing color 012 is only available for Standard Mesh motif (PP21)

CRYSTAL MESH INSPIRATIONAL MOTIFS

41 006

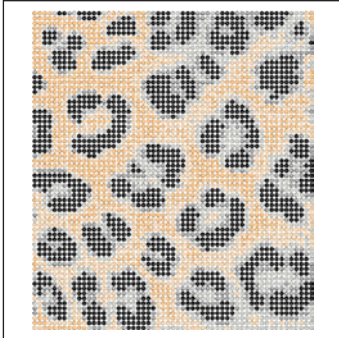

C 081-280/246/001SSHA/
001GSHA/001SINI

E PP21/PP21/PP21/PP21/PP21

S ~168x192

M 2 PCS **22%**

41 007

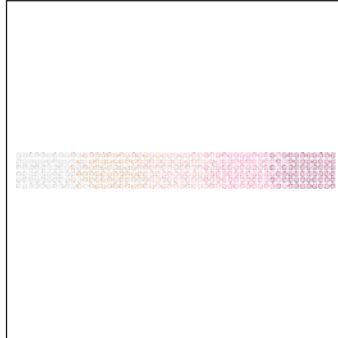

C 082-391/319/223/001/212

E PP21/PP21/PP21/PP21/PP21

S ~156x17

M 33 PCS **27%**

41 009

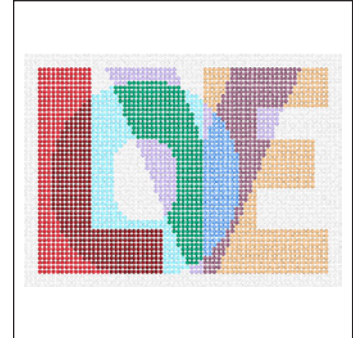

C 088-001/001GSHA/208/205/
227/204/202/539/206

E PP21/PP21/PP21/PP21/PP21/
PP21/PP21/PP21/PP21

S ~209x153

M 2 PCS **20%**

41 010

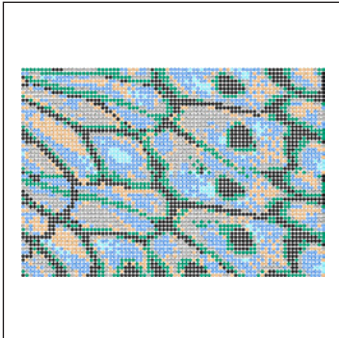

C 012-206/215/280/205/
001GSHA/202

E PP21/PP21/PP21/PP21/PP21/PP21

S ~236x162

M 2 PCS **17%**

41 012

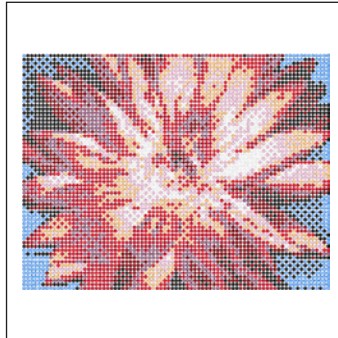

C 082-001GSHA/276/212/227/
208/204/280/206/001

E PP21/PP21/PP21/PP21/PP21/
PP21/PP21/PP21/PP21

S ~239x183

M 2 PCS **17%**

54 8641

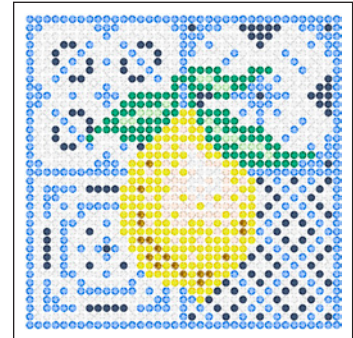

C 082-001/206/226/207/205/
391/1003/214

E PP21/PP21/PP21/PP21/PP21/
PP21/PP21/PP21

S ~109x109

M 4 PCS **38%**

FINE MESH INSPIRATIONAL MOTIFS

55 0707



C	082-280/214/209/206/539/ 211/205/227/204
E	PP9/PP9/PP9/PP9/PP9/PP9/ PP9/PP9
S	~ 150x113
M	3 PCS 28%

55 0708

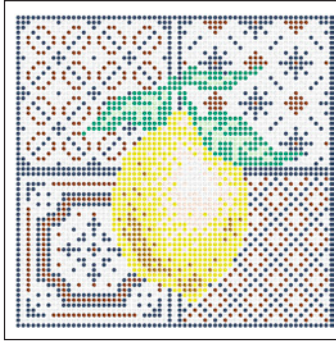

C	082-001/207/1001/226/205/ 391/1003/214
E	PP9/PP9/PP9/PP9/PP9/PP9/ PP9
S	~ 110x108
M	4 PCS 38%

55 0709

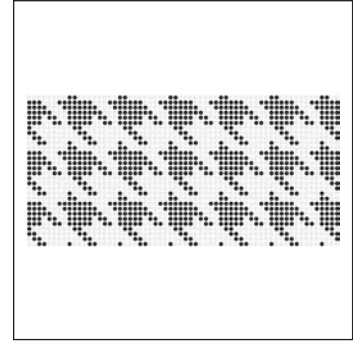

C	082-001/280
E	PP9/PP9
S	~ 108x52
M	12 PCS 38%

SPECIAL MOTIF SERVICE

A special motif is a design created by the customer that differs to the Crystal Mesh Standard Collection. This service opens up an abundance of customization possibilities and enables you to profit from Swarovski's long-standing experience and design expertise. A range of customization options for existing motifs is available (see

"Customization Possibilities" below). You can also submit design sketches that meet your special needs, such as a brand image or an image for a particular sales campaign. This will then be made up according to your specifications using Computer Aided Design, which means that adjustments can be made easily according to your needs.

Customization Possibilities

- Change of size of an existing motif
- Creation of a new motif (ex. Logos, brand names, patterns...)
- Change of size of a mesh sheet / rows (minimum size: 4x4 rows; maximum size: 1x1 m depending on mesh type)
- Up to nine colors are possible per Crystal Mesh Motif
- Motifs are available for Crystal Mesh Standard and Crystal Fine Mesh only

Ordering Process

Send your request with the drawing you wish to order to your nearest Swarovski sales office.

Make sure you include all measurements for the desired motif. Please also indicate:

- Which product group your special motif applies to (Standard Mesh, Fine Mesh)
- Which casing color you wish to use (081, 082, 012)
- Whether Hotfix should be applied or not

You will then receive a quotation including your article number, minimum order quantity, price, and the line drawing of your special motif in PDF format.

Please contact your Swarovski sales office again if any changes are required. Your special motif will be produced and delivered following your confirmation.

Please Note

Please always submit the drawing of your desired motif to represent it in the actual size you require. A small sketch, when enlarged to the desired size, will have blurred lines that will make it difficult to correctly reproduce. Pictures or drawings representing 100% size of the design or very good quality scans in JPG, BMP, or DXF format will ensure that we have clear data to work with. These can also be sent via email. If sending a sewing pattern, please include the whole pattern and not just sections. When the sketch is submitted as a copy by email, please include a scale

legend (e.g. copy/scan with a ruler next to the drawing). This will ensure that the desired size of the motif can be identified.

Special productions are generally offered to all our customers if these are deemed to be feasible and comply with our General Terms and Conditions. Please note ordering of a design does not grant exclusive production of this design to the customer.

Crystal Light Mesh & Crystal Light Mesh Mini

ARTICLE EXPLANATION - SHEETS

40 900 Crystal Light Mesh

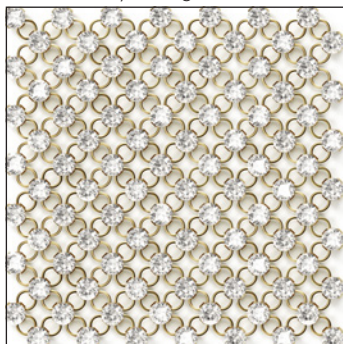

SH	100
S	~500x200
E	1088 PP21
M	1 SH 100%

40 910 Crystal Light Mesh Mini

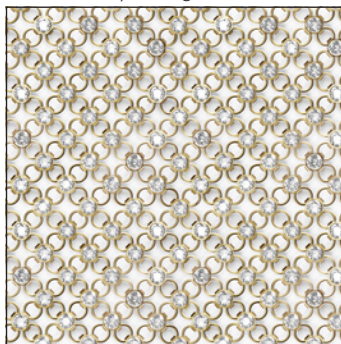

SH	100
S	~500x200
E	1088 PP14
M	1 SH 100%

Crystal Light Mesh & Crystal Light Mesh Mini

40 900 40 910	SH	S	E	M	100%
Article number	Sheet	Sheet size in mm	Elements Crystals and stone size used	Minimum order quantity in sheets (SH)	% of actual size

ORDERING EXAMPLE & PRODUCT VARIETY EXPLANATION

40 900 40 910	100	081	001	NOHF
Article number	Sheet	Color of casing	Color of crystals	Hotfix Technology
	100 Standard sheet (~500x200 mm)	081 Gold ¹ 082 Silver ¹	Please see the relevant product matrix for all available reference codes.	NOHF Without Hotfix glue / With Hotfix glue

¹ Base material for 081 Gold and 082 Silver-colored casing: brass

ARTICLE EXPLANATION - ROWS

40 901 Crystal Light Mesh



R	003-010
E	1088 PP21
M	10 M 100%

40 911 Crystal Light Mesh Mini

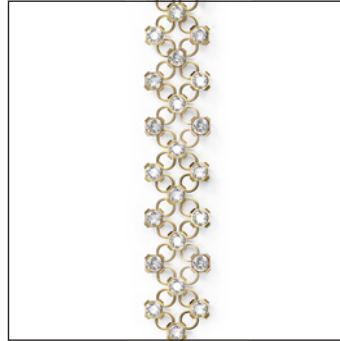

R	003-010
E	1088 PP14
M	10 M 100%

40 901 40 911	R	E	M	100%
Article number	Number of rows	Elements	Minimum order quantity in meters (M)	% of actual size
	This article is available from 3 to 10 rows.	Crystals and stone size used		

11

ORDERING EXAMPLE & PRODUCT VARIETY EXPLANATION

40 901 40 911	003	081	001	NOHF
Article number	3-digit code for number of rows	Color of casing	Color of crystals	Hotfix Technology
		081 Gold ¹ 082 Silver ¹	Please see the relevant product matrix for all available reference codes.	NOHF Without Hotfix glue / With Hotfix glue

¹ Base material for 081 Gold and 082 Silver-colored casing: brass

40 900 Crystal Light Mesh

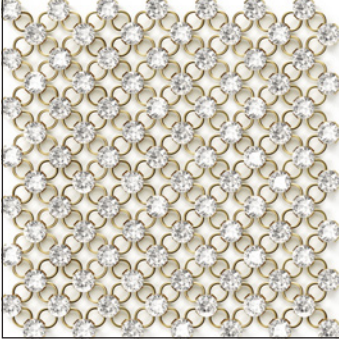

SH 100
S ~500x200
E 1088 PP21
M 1 SH **100%**

40 901 Crystal Light Mesh



R 003-010
E 1088 PP21
M 10 M **100%**

Crystal Light Mesh & Crystal Light Mesh Mini

40 910 Crystal Light Mesh Mini

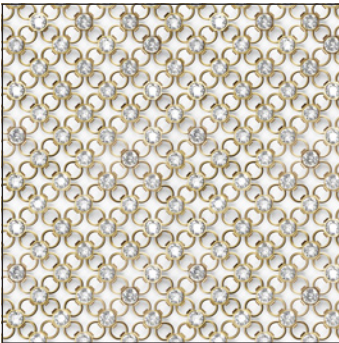

SH 100
S ~500x200
E 1088 PP14
M 1 SH **100%**

40 911 Crystal Light Mesh Mini

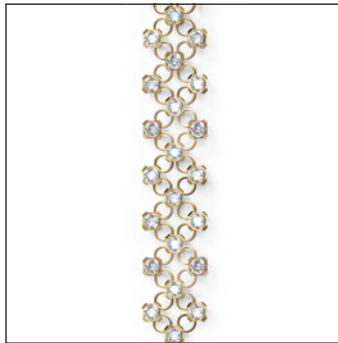

R 003-010
E 1088 PP14
M 10 M **100%**

40 900/40 901
40 910/40 911

Size	40 900/40 901 Crystal Light Mesh	40 910/40 911 Crystal Light Mesh Mini
	PP 21	PP 14
Crystal		
<input type="checkbox"/> Crystal F (001)	■	■
Colors		
Plain Colors		
<input type="checkbox"/> Amethyst F (204)	■	■
<input type="checkbox"/> Aquamarine F (202)	■	■
<input type="checkbox"/> Black Diamond F (215)	■	■
<input type="checkbox"/> Chrysolite F (238)	■	■
<input type="checkbox"/> Citrus Green F (337)	■	■
<input type="checkbox"/> Denim Blue F (266)	■	■
<input type="checkbox"/> Emerald F (205)	■	■
<input type="checkbox"/> Golden Topaz F (1003)	■	■
<input type="checkbox"/> Greige F (284)	■	■
<input type="checkbox"/> Iris F (219)	■	■
<input type="checkbox"/> Jet (280)	■	■
<input type="checkbox"/> Light Amber F (1002)	■	■
<input type="checkbox"/> Light Amethyst F (212)	■	■
<input type="checkbox"/> Light Colorado Topaz F (246)	■	■
<input type="checkbox"/> Light Rose F (223)	■	■
<input type="checkbox"/> Light Sapphire F (211)	■	■
<input type="checkbox"/> Light Siam F (227)	■	■
<input type="checkbox"/> Light Topaz F (226)	■	■
<input type="checkbox"/> Light Turquoise F (263)	■	■
<input type="checkbox"/> Montana F (207)	■	■

40 900/40 901
40 910/40 911

Size	40 900/40 901 Crystal Light Mesh	40 910/40 911 Crystal Light Mesh Mini
	PP 21	PP 14
<input type="checkbox"/> Peridot F (214)	■	■
<input type="checkbox"/> Rose F (209)	■	■
<input type="checkbox"/> Rose Peach F (262)	■	■
<input type="checkbox"/> Sapphire F (206)	■	■
<input type="checkbox"/> Scarlet F (276)	■	■
<input type="checkbox"/> Siam F (208)	■	■
<input type="checkbox"/> Silk F (391)	■	■
<input type="checkbox"/> Smoked Amber F (1001)	■	■
<input type="checkbox"/> Tanzanite F (539)	■	■
<input type="checkbox"/> Vintage Rose F (319)	■	■
<input type="checkbox"/> Violet F (371)	■	■
Opal Colors		
<input type="checkbox"/> White Opal F (234)	■	■
Crystal Effects		
Transparent Effects		
<input type="checkbox"/> Crystal AB F (001 AB)	■	■
<input type="checkbox"/> Crystal Golden Shadow F (001 GSHA)	■	■
<input type="checkbox"/> Crystal Moonlight F (001 MOL)	■	■
<input type="checkbox"/> Crystal Silver Night F (001 SINI)	■	■
<input type="checkbox"/> Crystal Silver Shade F (001 SSHA)	■	■
Color Effects		
Metallic Effects		
<input type="checkbox"/> Jet Hematite F (280 HEM)	■	■

11

AVAILABLE CASING COLORS

Crystal Light Mesh and Light Mesh Mini are available with gold and silver-colored casings.



081 Gold

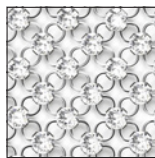

082 Silver

Crystal Mesh Colorée & Crystal Mesh Colorée Mini

ARTICLE EXPLANATION - SHEETS

40 200 Crystal Mesh Colorée

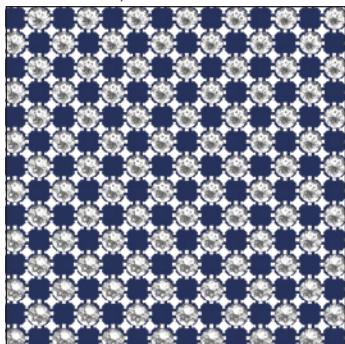

SH	100
S	~500x200
E	1088 PP 21
M	1 SH 100%

40 210 Crystal Mesh Colorée Mini

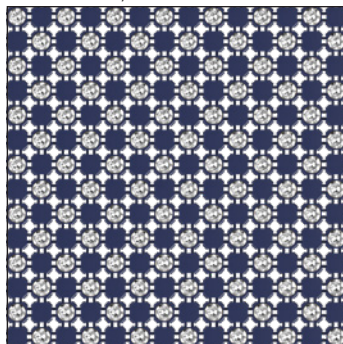

SH	100
S	~500x200
E	1088 PP14
M	1 SH 100%

Crystal Mesh Colorée & Crystal Mesh Colorée Mini

40 200 40 210	SH	S	E	M	100%
Article number	Sheet	Sheet size in mm	Elements Crystals and stone size used	Minimum order quantity in sheets (SH)	% of actual size

ORDERING EXAMPLE & PRODUCT VARIETY EXPLANATION

40 200 40 210	100	082	001	NOHF
Article number	Sheet	Color of casing	Color of crystals	Hotfix Technology
	100 Standard sheet (-500x200 mm)	081 Gold ¹ 082 Silver ¹ R9005 Jet Black ² R5022 Night Blue ² R1015 Light Ivory ²	Please see the relevant product matrix for all available reference codes.	NOHF Without Hotfix glue / With Hotfix glue

¹ Base material for 081 Gold and 082 Silver-colored casing: brass

² Base material for RAL colors: aluminium

ARTICLE EXPLANATION - ROWS

40 201 Crystal Mesh Colorée

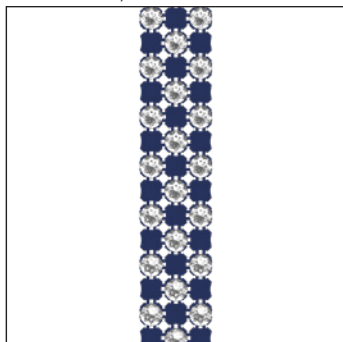

R	003-010	
E	1088 PP 21	
M	10 M	100%

40 211 Crystal Mesh Colorée Mini

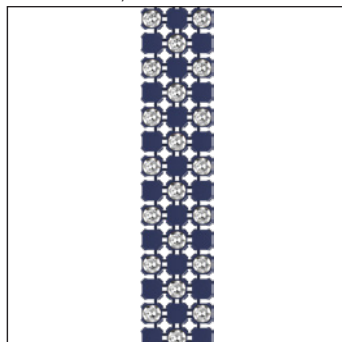

R	003-010	
E	1088 PP14	
M	10 M	100%

40 201 40 211	R	E	M	100%
Article number	Number of rows	Elements	Minimum order quantity in meters (M)	% of actual size
	This article is available from 3 to 10 rows.	Crystals and stone size used		

11

ORDERING EXAMPLE & PRODUCT VARIETY EXPLANATION

40 201 40 211	003	082	001	NOHF
Article number	3-digit code for number of rows	Color of casing	Color of crystals	Hotfix Technology
		081 Gold ¹ 082 Silver ¹ R9005 Jet Black ² R5022 Night Blue ² R1015 Light Ivory ²	Please see the relevant product matrix for all available reference codes.	NOHF Without Hotfix glue / With Hotfix glue

¹ Base material for 081 Gold and 082 Silver-colored casing: brass

² Base material for RAL colors: aluminium

40 200

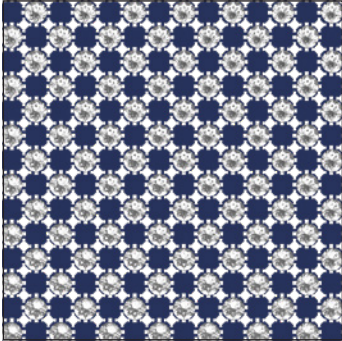

SH 100
S ~500x200
E 1088 PP 21
M 1 SH **100%**

40 201



R 003-010
E 1088 PP 21
M 10 M **100%**

40 210 Crystal Mesh Colorée Mini

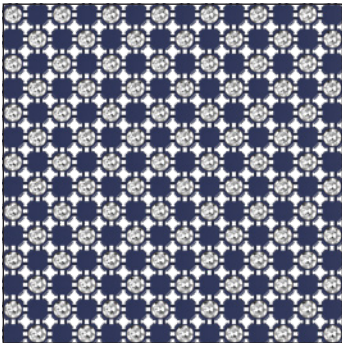

SH 100
S ~500x200
E 1088 PP14
M 1 SH **100%**

40 211 Crystal Mesh Colorée Mini

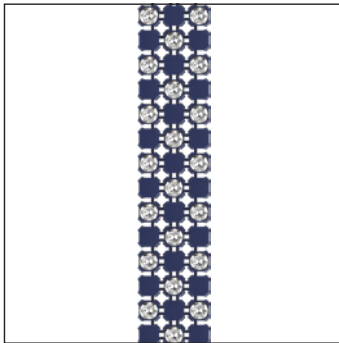

R 003-010
E 1088 PP14
M 10 M **100%**

40 200/40 201
40 210/40 211

Size	40 200/40 201 Crystal Mesh Colorée	40 210/40 211 Crystal Mesh Colorée Mini
	PP 21	PP 14
Crystal		
<input type="checkbox"/> Crystal F (001)	<input type="checkbox"/>	<input type="checkbox"/>
Colors		
Plain Colors		
<input type="checkbox"/> Amethyst F (204)	<input type="checkbox"/>	<input type="checkbox"/>
<input type="checkbox"/> Aquamarine F (202)	<input type="checkbox"/>	<input type="checkbox"/>
<input type="checkbox"/> Black Diamond F (215)	<input type="checkbox"/>	<input type="checkbox"/>
<input type="checkbox"/> Chrysolite F (238)	<input type="checkbox"/>	<input type="checkbox"/>
<input type="checkbox"/> Citrus Green F (337)	<input type="checkbox"/>	<input type="checkbox"/>
<input type="checkbox"/> Denim Blue F (266)	<input type="checkbox"/>	<input type="checkbox"/>
<input type="checkbox"/> Emerald F (205)	<input type="checkbox"/>	<input type="checkbox"/>
<input type="checkbox"/> Golden Topaz F (1003)	<input type="checkbox"/>	<input type="checkbox"/>
<input type="checkbox"/> Greige F (284)	<input type="checkbox"/>	<input type="checkbox"/>
<input type="checkbox"/> Iris F (219)	<input type="checkbox"/>	<input type="checkbox"/>
<input type="checkbox"/> Jet (280)	<input type="checkbox"/>	<input type="checkbox"/>
<input type="checkbox"/> Light Amber F (1002)	<input type="checkbox"/>	<input type="checkbox"/>
<input type="checkbox"/> Light Amethyst F (212)	<input type="checkbox"/>	<input type="checkbox"/>
<input type="checkbox"/> Light Colorado Topaz F (246)	<input type="checkbox"/>	<input type="checkbox"/>
<input type="checkbox"/> Light Rose F (223)	<input type="checkbox"/>	<input type="checkbox"/>
<input type="checkbox"/> Light Sapphire F (211)	<input type="checkbox"/>	<input type="checkbox"/>
<input type="checkbox"/> Light Siam F (227)	<input type="checkbox"/>	<input type="checkbox"/>
<input type="checkbox"/> Light Topaz F (226)	<input type="checkbox"/>	<input type="checkbox"/>
<input type="checkbox"/> Light Turquoise F (263)	<input type="checkbox"/>	<input type="checkbox"/>
<input type="checkbox"/> Montana F (207)	<input type="checkbox"/>	<input type="checkbox"/>

40 200/40 201
40 210/40 211

Size	40 200/40 201 Crystal Mesh Colorée	40 210/40 211 Crystal Mesh Colorée Mini
	PP 21	PP 14
<input type="checkbox"/> Peridot F (214)	<input type="checkbox"/>	<input type="checkbox"/>
<input type="checkbox"/> Rose F (209)	<input type="checkbox"/>	<input type="checkbox"/>
<input type="checkbox"/> Rose Peach F (262)	<input type="checkbox"/>	<input type="checkbox"/>
<input type="checkbox"/> Sapphire F (206)	<input type="checkbox"/>	<input type="checkbox"/>
<input type="checkbox"/> Scarlet F (276)	<input type="checkbox"/>	<input type="checkbox"/>
<input type="checkbox"/> Siam F (208)	<input type="checkbox"/>	<input type="checkbox"/>
<input type="checkbox"/> Silk F (391)	<input type="checkbox"/>	<input type="checkbox"/>
<input type="checkbox"/> Smoked Amber F (1001)	<input type="checkbox"/>	<input type="checkbox"/>
<input type="checkbox"/> Tanzanite F (539)	<input type="checkbox"/>	<input type="checkbox"/>
<input type="checkbox"/> Vintage Rose F (319)	<input type="checkbox"/>	<input type="checkbox"/>
<input type="checkbox"/> Violet F (371)	<input type="checkbox"/>	<input type="checkbox"/>
Opal Colors		
<input type="checkbox"/> White Opal F (234)	<input type="checkbox"/>	<input type="checkbox"/>
Crystal Effects		
Transparent Effects		
<input type="checkbox"/> Crystal AB F (001 AB)	<input type="checkbox"/>	<input type="checkbox"/>
<input type="checkbox"/> Crystal Golden Shadow F (001 GSHA)	<input type="checkbox"/>	<input type="checkbox"/>
<input type="checkbox"/> Crystal Moonlight F (001 MOL)	<input type="checkbox"/>	<input type="checkbox"/>
<input type="checkbox"/> Crystal Silver Night F (001 SINI)	<input type="checkbox"/>	<input type="checkbox"/>
<input type="checkbox"/> Crystal Silver Shade F (001 SSHA)	<input type="checkbox"/>	<input type="checkbox"/>
Color Effects		
Metallic Effects		
<input type="checkbox"/> Jet Hematite F (280 HEM)	<input type="checkbox"/>	<input type="checkbox"/>

AVAILABLE CASING COLORS

Crystal Mesh Colorée and Crystal Mesh Colorée Mini is available as standard with gold and silver-colored casings as well as the RAL colors Jet Black (RAL 9005), Night Blue (RAL 5022) and Light Ivory (RAL 1015).

All further RAL Classic and RAL Design Colors are possible as customized solution.



081 Gold



082 Silver



R9005 Jet Black

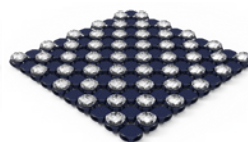

R5022 Night Blue

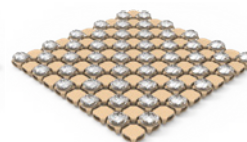

R1015 Light Ivory

PRODUCT DETAILS

Article Variant	Packing Unit = Minimum Order Quantity	Number of Rows	Number of Crystals
40 000			
Sheet	~500x200 mm	170x66 rows	11,220
Row	Length: 10 m	2-33 rows	~3,400/row/10 m
40 600			
Sheet	~500x200 mm	286x110 rows	31,460
Row	Length: 10 m	3-33 rows	~5,720/row/10 m
40 200 & 40 210			
Sheet	~500x200 mm	170x66 rows	5,610
Row	Length: 10 m	3-10 rows	~1,700/row/10 m
40 900 & 40 910			
Sheet	~500x200 mm	170x66 rows	5,610
Row	Length: 10 m	3-10 rows	~1,700/row/10 m

Article Casing Color	Weight for 1 sheet NOHF (g)*
40 000	
012	240
081, 082	395
088	365
40 600	
081, 082	255
40 200	
081, 082	310
RAL	160
40 210	
081, 082	262
RAL	112
40 900	
081, 082	200
40 910	
081, 082	170

* Applying HF (Hotfix) to a sheet adds about 10 g to the overall sheet weight.

Cupchains

Incorporating a Round Stone, Cupchains have a metal chain base, and are offered in a large variety of colors and sizes. They can be soldered, plated, and sewn by hand or machine.

Round Cupchains

ARTICLE EXPLANATION - BASE ITEM NUMBER

27 004 Round Cupchain



Round Cupchains

2	7	0	04
Product category	Stone code (type of stone used)	Setting code	Number of prongs in the setting (always 2-digit code)
2 Cupchains	7 Round	0 Basic 1 Extended	04

Not all configurations are available for all articles. Please refer to the respective product matrix for available combinations.

ORDERING EXAMPLE & PRODUCT VARIETY EXPLANATION

1	27 004	P24	00	C
Material type	Base item number	Stone size	Ring configuration	Back configuration
1 Brass		3-digit code from respective product matrix	00 None	C Closed

C1	Z	1028	F	001
Stone pattern	Plating	Base item art. no.	Foiling	Color of crystals
A1 Crystal with effect C1 Color K1 Crystal F2 2 alternate colors F3 3 alternate colors F4 4 alternate colors F5 5 alternate colors F6 6 alternate colors	Z No Plating H Rhodium	1028 1088	F Foiled	

27 004 Round (Z)

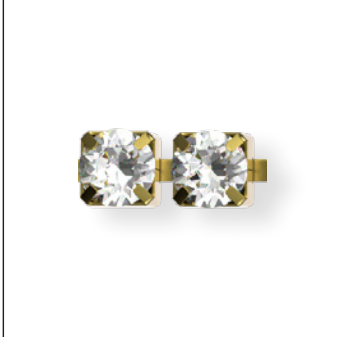

E 1028/1088
M 20 M **250%¹**

Available Stone Sizes:

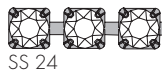
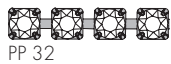
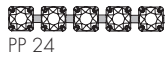
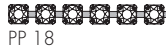

Round Cupchains

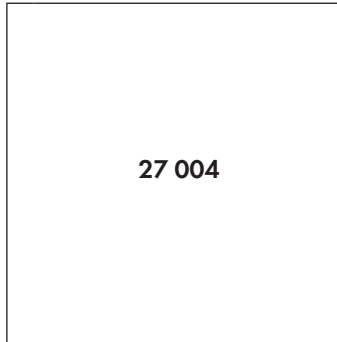

Size	PP 11	PP 14	PP 18	PP 24	PP 32	SS 24
------	-------	-------	-------	-------	-------	-------

Crystal

Crystal F (001)

Colors

Plain Colors

Amethyst F (204)

Aquamarine F (202)

Black Diamond F (215)

Chrysolite F (238)

Citrus Green F (337)

Denim Blue F (266)

Emerald F (205)

Golden Topaz F (1003)

Greige F (284)

Iris F (219)

Jet (280)

Light Amber F (1002)

Light Amethyst F (212)

Light Colorado Topaz F (246)

Light Rose F (223)

Light Sapphire F (211)

Light Siam F (227)

Light Topaz F (226)

Light Turquoise F (263)

Montana F (207)

Peridot F (214)

Rose F (209)

Rose Peach F (262)

Sapphire F (206)

Scarlet F (276)

Siam F (208)

Silk F (391)

Smoked Amber F (1001)

The plating resistance of effects should be considered and can be verified using the respective product information sheet.

¹ The picture shows size PP 32

27 004	Size					
	PP 11	PP 14	PP 18	PP 24	PP 32	SS 24
Tanzanite F (539)	■	■	■	■	■	■
Vintage Rose F (319)	■	■	■	■	■	■
Violet F (371)	■	■	■	■	■	■
Opal Colors						
White Opal F (234)	■	■	■	■	■	■
Crystal Effects						
Transparent Effects						
Crystal Aurore Boreale F (001 AB)	■	■	■	■	■	■
Crystal Golden Shadow F (001 GSHA)	■	■	■	■	■	■
Crystal Moonlight F (001 MOL)	■	■	■	■	■	■
Crystal Silver Night F (001 SINI)	■	■	■	■	■	■
Crystal Silver Shade F (001 SSHA)	■	■	■	■	■	■

AVAILABLE PLATING COLORS

Standard cupchains are available in brass (unplated). The customer can use these cupchains for soldering, before plating them on their own.



Brass (Z) front

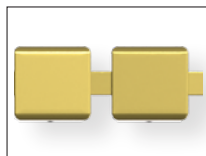

Brass (Z) back

The following color is available as customized solution:



Rhodium (H) front



Rhodium (H) back

Round Extended Cupchains

ARTICLE EXPLANATION - BASE ITEM NUMBER

27 104 Round Extended (Z)

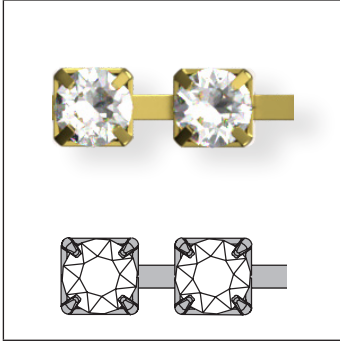

Round Extended Cupchains

2	7	1	04
Product category	Stone code (type of stone used)	Setting code	Number of prongs in the setting (always 2-digit code)
2 Cupchains	7 Round	0 Basic 1 Extended	04

Not all configurations are available for all articles. Please refer to the respective product matrix for available combinations.

ORDERING EXAMPLE & PRODUCT VARIETY EXPLANATION

1	27 104	P24	00	C
Material type	Base item number	Stone size	Ring configuration	Back configuration
1 Brass		3-digit code from respective product matrix	00 None	C Closed
C1	Z	1088	F	001
Stone pattern	Plating	Base item art. no.	Foiling	Color of crystals
A1 Crystal with effect C1 Color K1 Crystal F2 2 alternate colors F3 3 alternate colors F4 4 alternate colors F5 5 alternate colors F6 6 alternate colors	Z No Plating H Rhodium	1088	F Foiled	

27 104 Round Extended (Z)

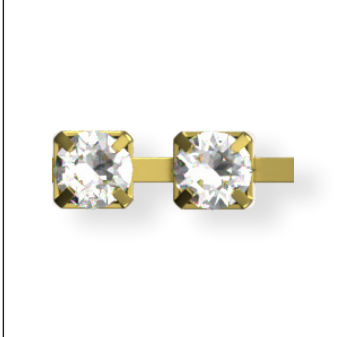

E 1088
M 20 M 250%¹

Available Stone Sizes:

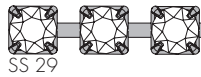
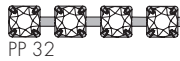
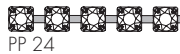

Round Extended Cupchains

The plating resistance of effects should be considered and can be verified using the respective product information sheet.

¹ The picture shows size PP 32

Crystal	Size			
	PP 14	PP 24	PP 32	SS 29
Crystal F (001)	■	■	■	■
Colors				
Plain Colors				
Amethyst F (204)	■	■	■	■
Aquamarine F (202)	■	■	■	■
Black Diamond F (215)	■	■	■	■
Chrysolite F (238)	■	■	■	■
Citrus Green F (337)	■	■	■	■
Denim Blue F (266)	■	■	■	■
Emerald F (205)	■	■	■	■
Golden Topaz F (1003)	■	■	■	■
Greige F (284)	■	■	■	■
Iris F (219)	■	■	■	■
Jet (280)	■	■	■	■
Light Amber F (1002)	■	■	■	■
Light Amethyst F (212)	■	■	■	■
Light Colorado Topaz F (246)	■	■	■	■
Light Rose F (223)	■	■	■	■
Light Sapphire F (211)	■	■	■	■
Light Siam F (227)	■	■	■	■
Light Topaz F (226)	■	■	■	■
Light Turquoise F (263)	■	■	■	■
Montana F (207)	■	■	■	■
Peridot F (214)	■	■	■	■
Rose F (209)	■	■	■	■
Rose Peach F (262)	■	■	■	■
Sapphire F (206)	■	■	■	■
Scarlet F (276)	■	■	■	■
Siam F (208)	■	■	■	■
Silk F (391)	■	■	■	■
Smoked Amber F (1001)	■	■	■	■
Tanzanite F (539)	■	■	■	■
Vintage Rose F (319)	■	■	■	■
Violet F (371)	■	■	■	■

27 104

Size	PP 14	PP 24	PP 32	SS 29
Opal Colors				
White Opal F (234)	■	■	■	■
Crystal Effects				
Transparent Effects				
Crystal Aurore Boreale F (001 AB)	■	■	■	■
Crystal Golden Shadow F (001 GSHA)	■	■	■	■
Crystal Moonlight F (001 MOL)	■	■	■	■
Crystal Ignite (001 IGNIT)				■
Crystal Silver Night F (001 SINI)	■	■	■	■
Crystal Silver Shade F (001 SSHA)	■	■	■	■
Crystal Lacquer^{PRO} Effects				
Crystal Lacquer^{PRO} Ignite Effects				
Crystal Flamingo Ignite (001 L162I)				■
Crystal Linen Ignite (001 L164I)				■
Crystal Maroon Ignite (001 L160I)				■
Crystal Orange Ignite (001 L159I)				■
Crystal Purple Ignite (001 L161I)				■
Crystal Sky Ignite (001 L163I)				■
Crystal Lacquer^{PRO} DeLite Effects				
Crystal Dusty Pink DeLite (001 L149D)				■
Crystal Ivory Cream DeLite (001 L106D)				■
Crystal Laguna DeLite (001 L142D)				■
Crystal Lavender DeLite (001 L144D)				■
Crystal Lotus Pink DeLite (001 L145D)				■
Crystal Ocean DeLite (001 L143D)				■
Crystal Orange Glow DeLite (001 L146D)				■
Crystal Royal Blue DeLite (001 L110D)				■
Crystal Royal Red DeLite (001 L107D)				■
Crystal Serene Gray DeLite (001 L150D)				■
Crystal Silky Sage DeLite (001 L147D)				■

27 104

Size	PP 14	PP 24	PP 32	SS 29
Color Effects				
Transparent Effects				
Amethyst Ignite (204 IGNIT)				■
Aquamarine Ignite (204 IGNIT)				■
Emerald Ignite (205 IGNIT)				■
Light Colorado Topaz Ignite (246 IGNIT)				■
Light Rose Ignite (223 IGNIT)				■
Scarlet Ignite (276 IGNIT)				■

AVAILABLE PLATING COLORS

Standard cupchains are available in brass (unplated). The customer can use these cupchains for soldering, before plating them on their own.



Brass (Z) front

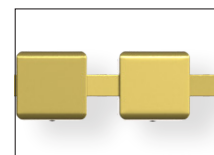

Brass (Z) back

The following color is available as customized solution:

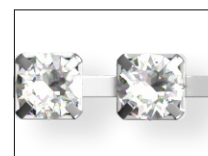

Rhodium (H) front

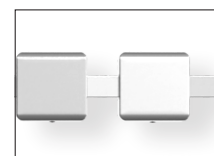

Rhodium (H) back

Bezel Chains

ARTICLE EXPLANATION - BASE ITEM NUMBER

27 000 Bezel Chain



2

7

0

00

Product category

Stone code
(type of stone used)

Setting code

Number of prongs in the
setting (always 2-digit code)

2 Cupchains

7 Round

0 Basic

00

Bezel Cupchains

ORDERING EXAMPLE & PRODUCT VARIETY EXPLANATION

1	27 000	P18	00	C
Material type	Base item number	Stone size	Ring configuration	Back configuration
1 Brass		3-digit code from respective product matrix	00 None	C Closed
C1	Z	1088	F	001
Stone pattern	Plating	Base item art. no.	Foiling	Color of crystals
A1 Crystal with effect C1 Color K1 Crystal F2 2 alternate colors F3 3 alternate colors	Z No Plating H Rhodium	1088	F Foiled	

27 000 Bezel Chain (Z)

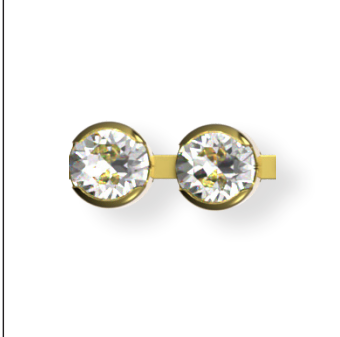

E 1088
M 20 M 250%¹

Available Stone Sizes:

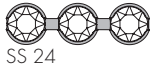
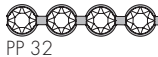
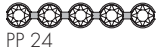









Bezel Cupchains

27 000	Size	PP 24	PP 32	SS 24
Crystal				
Crystal F (001)		■	■	■
Colors				
Plain Colors				
Amethyst F (204)		■	■	■
Aquamarine F (202)		■	■	■
Black Diamond F (215)		■	■	■
Chrysolite F (238)		■	■	■
Citrus Green F (337)		■	■	■
Denim Blue F (266)		■	■	■
Emerald F (205)		■	■	■
Golden Topaz F (1003)		■	■	■
Greige F (284)		■	■	■
Iris F (219)		■	■	■
Jet (280)		■	■	■
Light Amber F (1002)		■	■	■
Light Amethyst F (212)		■	■	■
Light Colorado Topaz F (246)		■	■	■
Light Rose F (223)		■	■	■
Light Sapphire F (211)		■	■	■
Light Siam F (227)		■	■	■
Light Topaz F (226)		■	■	■
Light Turquoise F (263)		■	■	■
Montana F (207)		■	■	■
Peridot F (214)		■	■	■
Rose F (209)		■	■	■
Rose Peach F (262)		■	■	■
Sapphire F (206)		■	■	■
Scarlet F (276)		■	■	■
Siam F (208)		■	■	■
Silk F (391)		■	■	■
Smoked Amber F (1001)		■	■	■

The plating resistance of effects should be considered and can be verified using the respective product information sheet.

¹ The picture shows size PP 32

27 000	Size	PP 24	PP 32	SS 24
 Tanzanite F (539)		■	■	■
 Vintage Rose F (319)		■	■	■
 Violet F (371)		■	■	■
Opal Colors				
 White Opal F (234)		■	■	■
Crystal Effects				
Transparent Effects				
 Crystal Aurore Boreale F (001 AB)		■	■	■
 Crystal Golden Shadow F (001 GSHA)		■	■	■
 Crystal Moonlight F (001 MOL)		■	■	■
 Crystal Silver Night F (001 SINI)		■	■	■
 Crystal Silver Shade F (001 SSHA)		■	■	■

AVAILABLE PLATING COLORS

Bezel Chains are available in brass (unplated). The customer can use these cupchains for soldering, before plating them on their own.



Brass (Z) front

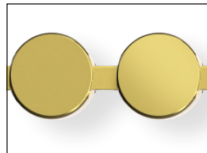

Brass (Z) back

The following color is available as customized solution:



Rhodium (H) front

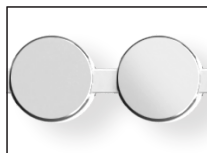

Rhodium (H) back

Multi-Row Cupchains

ARTICLE EXPLANATION - BASE ITEM NUMBER

27 004 Multi-Row Cupchains

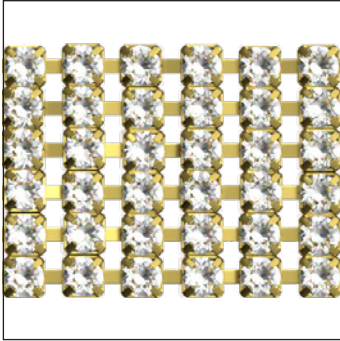

2

7

0

04

R

Product category

Stone code
(type of stone used)

Setting code

Number of prongs in
the setting (always
2-digit code)

Number of rows

2 Cupchains

7 Round

0 Basic

04

This article is available
from 2 to 10 rows.

ORDERING EXAMPLE & PRODUCT VARIETY EXPLANATION

Single Color Variant

1	27 004	P24	03	C
Material type	Base item number	Stone size	Number of rows	Back configuration
1 Brass		3-digit code from respective product matrix	02-10	C Closed
C1	Z	1028	F	001
Stone pattern	Plating	Base item art. no.	Foiling	Color of crystals
A1 Crystal with effect C1 Color K1 Crystal	Z No Plating	1028 1088	F Foiled	

Motif Variant

1	63 808	P24	03	C
Material type	Base item number	Stone size	Number of rows	Back configuration
1 Brass	Generated by SC Office (Unique)	3-digit code from respective product matrix	02-10	C Closed
M9	Z	1028	F	001 280 215
Number of colors used within motif (2 to 9 colors)	Plating	Base item art. no.	Foiling	List of colors of crystals
M2-M9	Z No Plating	1028 1088	F Foiled	

27 004 Multi-Row Cupchains

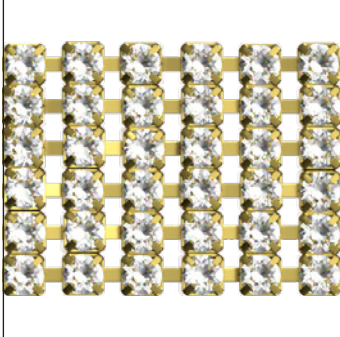

R	02-10
E	1028/1088
M	5 M 300%¹

Available Stone Sizes:

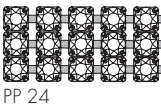
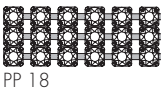
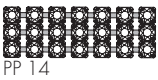
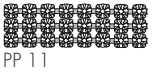

Multi-Row Cupchains

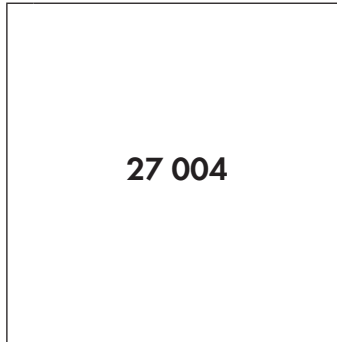

Size	PP 11	PP 14	PP 18	PP 24
-------------	-------	-------	-------	-------

Crystal

Crystal F (001)

Colors

Plain Colors

Amethyst F (204)

Aquamarine F (202)

Black Diamond F (215)

Chrysolite F (238)

Citrus Green F (337)

Denim Blue F (266)

Emerald F (205)

Golden Topaz F (1003)

Greige F (284)

Iris F (219)

Jet (280)

Light Amber F (1002)

Light Amethyst F (212)

Light Colorado Topaz F (246)

Light Rose F (223)

Light Sapphire F (211)

Light Siam F (227)

Light Topaz F (226)

Light Turquoise F (263)

Montana F (207)

Peridot F (214)

Rose F (209)

Rose Peach F (262)

Sapphire F (206)









Scarlet F (276)

Siam F (208)

Silk F (391)

Smoked Amber F (1001)

¹ The picture shows size PP 11

27 004		Size	PP 11	PP 14	PP 18	PP 24
	Tanzanite F (539)		■	■	■	■
	Vintage Rose F (319)		■	■	■	■
	Violet F (371)		■	■	■	■
Opal Colors						
	White Opal F (234)		■	■	■	■
Crystal Effects						
Transparent Effects						
	Crystal Aurore Boreale F (001 AB)		■	■	■	■
	Crystal Golden Shadow F (001 GSHA)		■	■	■	■
	Crystal Moonlight F (001 MOL)		■	■	■	■
	Crystal Silver Night F (001 SINI)		■	■	■	■
	Crystal Silver Shade F (001 SSHA)		■	■	■	■

AVAILABLE PLATING COLORS

Standard cupchains are available in brass (unplated). The customer can use these cupchains for soldering, before plating them on their own.

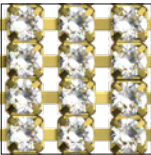

Brass (Z) front

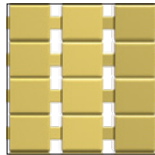

Brass (Z) back

INSPIRATIONAL MOTIFS

63 800

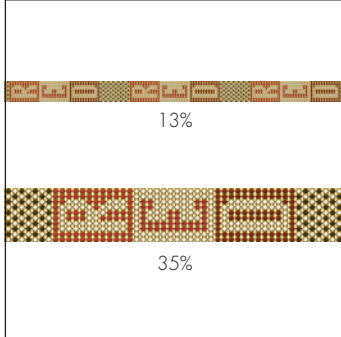

C BRASS-001/227/208/280/276
E PP11/PP11/PP11/PP11/PP11
S ~122x20 MM (48x10 ELEMENTS)
M 5.02 METRES

63 801

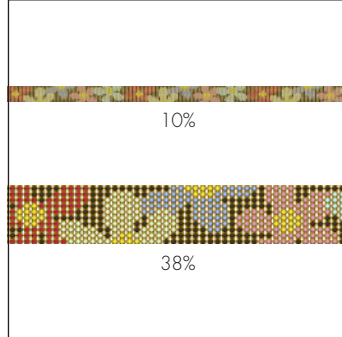

C BRASS-280/202/276/209/214/206/226
E PP11/PP11/PP11/PP11/PP11/PP11/PP11
S ~163x20 MM (64x10 ELEMENTS)
M 5.06 METRES

63 802

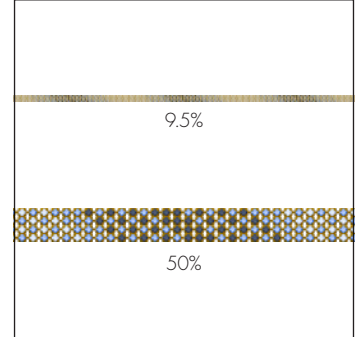

C BRASS-211/206/001/207
E PP14/PP14/PP14/PP14
S ~158x9 MM (54x4 ELEMENTS)
M 5.06 METRES

Multi-Row Cupchains

63 803

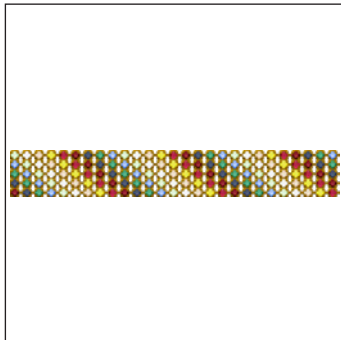

C BRASS-246/226/276/208/207/205/206/214/001
E PP14/PP14/PP14/PP14/PP14/PP14/PP14/PP14/PP14
S ~26x11 MM (9x5 ELEMENTS)
M 5.01 METRES **55%**

63 805

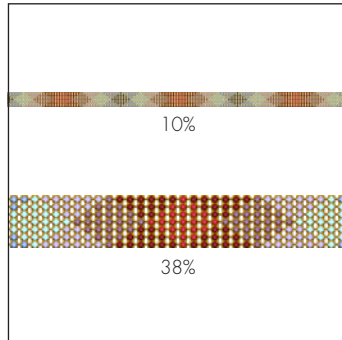

C BRASS-202/204/206/539/208/207/227
E PP18/PP18/PP18/PP18/PP18/PP18/PP18/PP18
S ~154x18 MM (42x7 ELEMENTS)
M 5.09 METRES

63 804

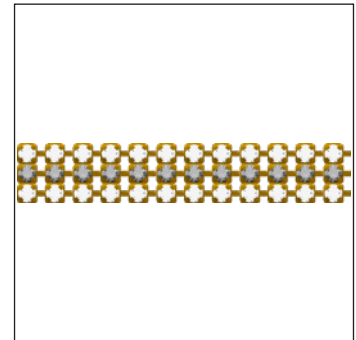

C BRASS-001/001SINI
E PP18/PP18
S ~15x8 MM (4x3 ELEMENTS)
M 5.01 METRES **100%**

63 806

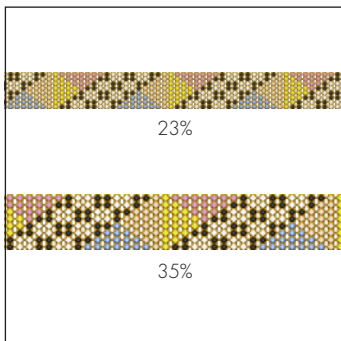

C BRASS-280/001/246/226/209/206
E PP18/PP18/PP18/PP18/PP18/PP18
S ~66x21 MM (18x8 ELEMENTS)
M 5.02 METRES

63 807

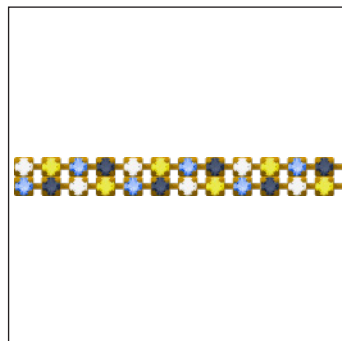

C BRASS-226/207/206/001
E PP24/PP24/PP24/PP24
S ~18x6 MM (4x2 ELEMENTS)
M 5.02 METRES **80%**

63 808

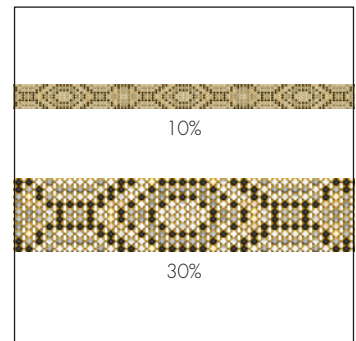

C BRASS-280/001/001SSHA/234/001SINI/215/246/001GSHA/391
E PP24/PP24/PP24/PP24/PP24/PP24/PP24/PP24
S ~158x32 MM (35x10 ELEMENTS)
M 5.5 METRES

SPECIAL MOTIF SERVICE

A special motif is a design created by the customer that differs to the Multirow Cupchains Standard Collection and Inspirational Motifs. This service opens up an abundance of customization possibilities and enables you to profit from Swarovski's long-standing experience and design expertise. A range of customization options for existing motifs is available (see "Customization Possibilities"

below). You can also submit design sketches that meet your special needs, such as a brand image or an image for a particular sales campaign. This will then be made up according to your specifications using Computer Aided Design, which means that adjustments can be made easily according to your needs.

Customization Possibilities

- Change of size or color of an existing motif
- Creation of a new motif (ex. Logos, brand names, patterns...)
- Up to nine colors are possible per Multirow Cupchains Motif
- Each motif can have a maximum length of 20 cm. The motif will then repeat within the Multirow Cupchains roll

Ordering Process

Send your request with the drawing you wish to order to your nearest Swarovski sales office.

Make sure you include all measurements for the desired motif, as well as the size of the desired cupchains and the numbers of rows you wish to have (2 to 10 maximum).

You will then receive a quotation including your article number, minimum order quantity, price, and the line drawing of your special motif in PDF format.

Please contact your Swarovski sales office again if any changes are required. Your special motif will be produced and delivered following your confirmation.

Please Note

Please always submit the drawing of your desired motif to represent it in the actual size you require. A small sketch, when enlarged to the desired size, will have blurred lines that will make it difficult to correctly reproduce. Pictures or drawings representing 100% size of the design or very good quality scans in JPG, BMP, or DXF format will ensure that we have clear data to work with. These can also be sent via email. If sending a sewing pattern, please include the whole pattern and not just sections. When the sketch is submitted as a copy by email, please include a scale

legend (e.g. copy/scan with a ruler next to the drawing). This will ensure that the desired size of the motif can be identified.

Special productions are generally offered to all our customers if these are deemed to be feasible and comply with our General Terms and Conditions. Please note ordering of a design does not grant exclusive production of this design to the customer.

Bandings

Bandings consist of crystals set into cups that are held together by thread. They are available in different thread colors, and can be applied by sewing or gluing. Available in different casings, and colors.

Crystal Fishnet Banding

ARTICLE EXPLANATION

50 310 Crystal Fishnet Banding

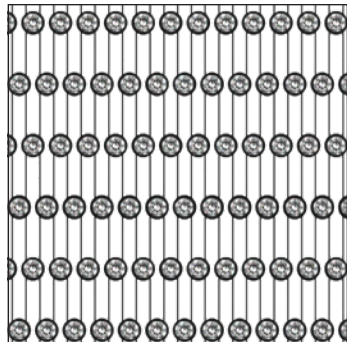

R	070	
E	1088 SS 8	
M	10 M	100%

Crystal Fishnet Banding

50 310	R	E	M	100%
Article number	Number of rows	Elements	Minimum order quantity in meters (M)	% of actual size
	This article is available in 70 rows.	Crystals and stone size used		

ORDERING EXAMPLE & PRODUCT VARIETY EXPLANATION

50 310	070	012	Black Casing	001	AB
Article number	3-digit code for number of rows	Color of thread	Color of casing	Color of crystals	Effect
		012 Black 015 Burgundy 022 White 191 Navy 192 Silk	012 Black 015 Burgundy 022 White 191 Navy 192 Silk	Please see the relevant product matrix for all available reference codes.	

AVAILABLE THREAD & CASING COLORS

Crystal Fishnet Bandings are available in 5 standard color combinations. Customization possibilities are available upon special request via the customer service office.

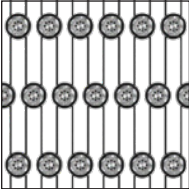

012 012
Black thread and casing

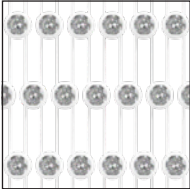

022 022
White thread and casing

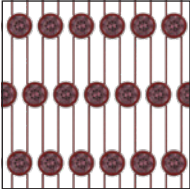

015 015
Burgundy thread and casing

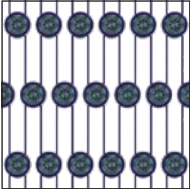

191 191
Navy thread and casing

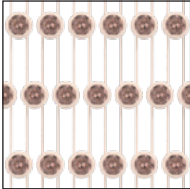

192 192
Silk thread and casing

50 310 Crystal Fishnet Banding

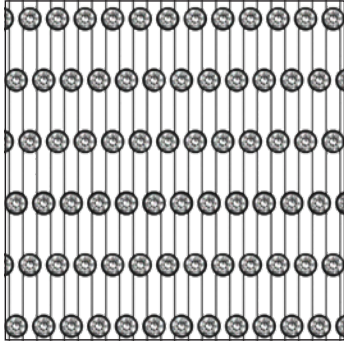

R 070
E 1088 SS 8
M 10 M **100%**

50 311 Crystal Fishnet Banding

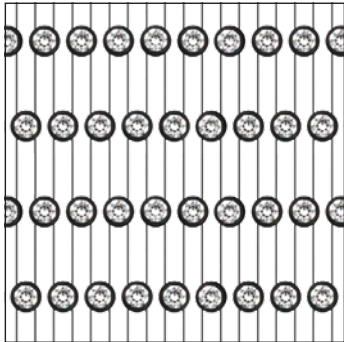

R 053
E 1088 SS 12
M 10 M **100%**

50 312 Crystal Fishnet Banding

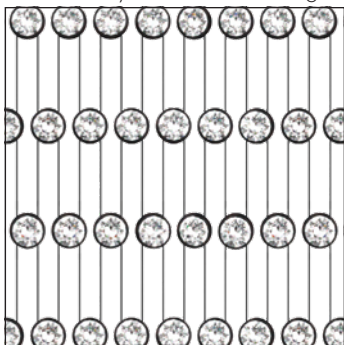

R 045
E 1088 SS 16
M 10 M **100%**

50 310
50 311
50 312

Crystal	Crystal F (001)	■	■	■
Colors				
Plain Colors				
● Graphite F (253) ¹	■	■	■	
● Montana F (207) ²	■	■	■	
● Scarlet F (276) ³	■	■	■	
● Silk F (391) ⁴	■	■	■	
Crystal Effects				
Transparent Effects				
● Crystal Aurore Boreale F (001 AB) ⁵	■	■	■	

Size	SS 8	SS 12	SS 16
------	------	-------	-------

¹ Graphite is only available with 012 012 black thread and casing.
² Montana is only available with 191 191 navy thread and casing.
³ Scarlet is only available with 015 015 burgundy thread and casing.
⁴ Silk is only available with 192 192 silk thread and casing.
⁵ Crystal Aurore Boreale is only available with 022 022 white thread and casing.

